The Scattered Brotherhood

Armen Donelian

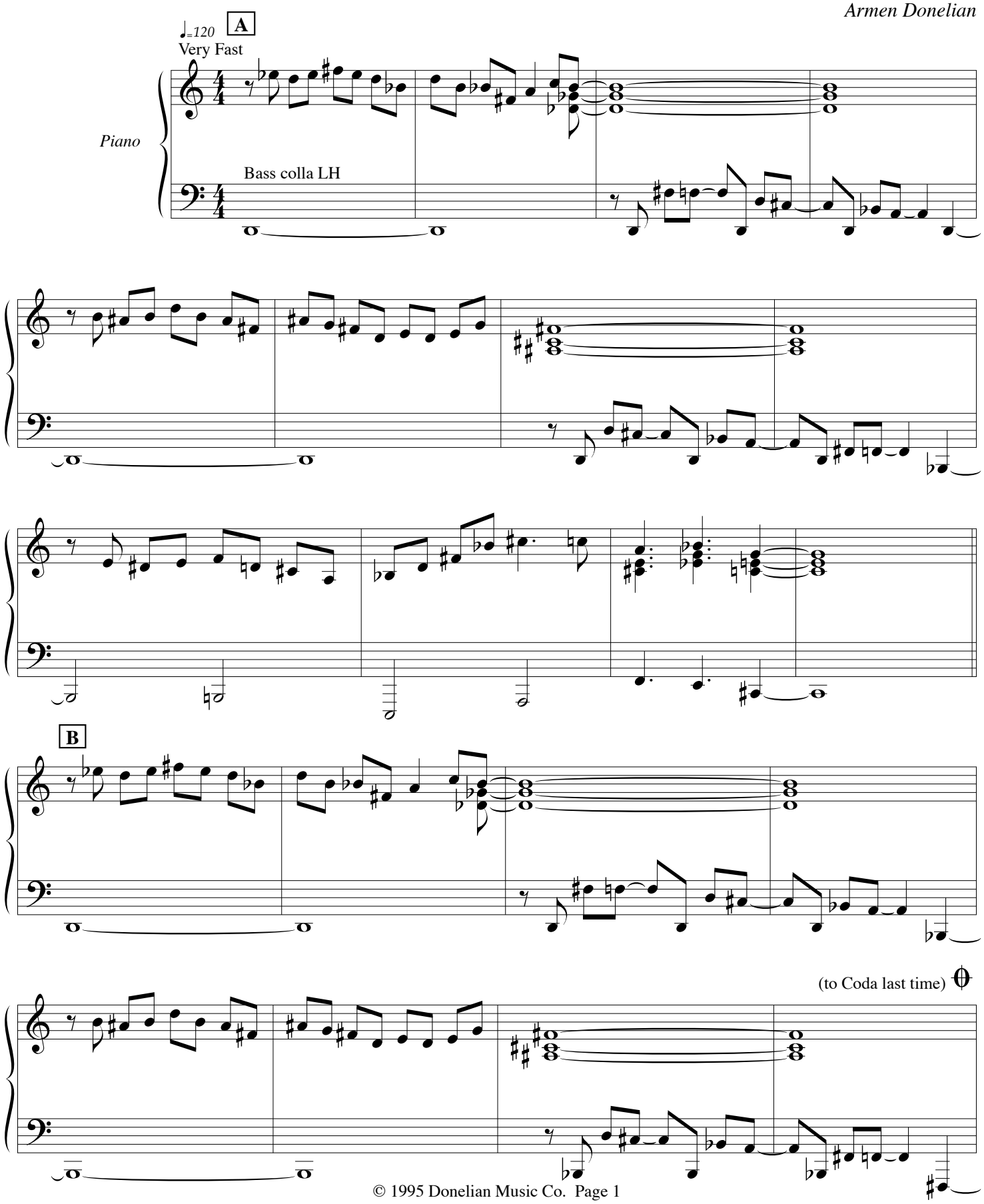

© 1995 Donelian Music Co.